

SONG OF INDIA

1st Eb Alto Sax

By TOMMY DORSEY and RED BONE
Arranged by JEFF HEST

$\text{♩} = 192-200$

4 5 3

3 13 3

[21] *f* GRADUAL CRESC.

[29] 2 1

[37] *mp* SOLI

[45] *mf*

[53]

101

109

117

125

f GRADUAL CRESC.

2nd Eb Alto Sax

SONG OF INDIA

By TOMMY DORSEY and RED BONE
Arranged by JEFF HEST

J=192-200

CLARINET

62

67

77

85

93

2nd Eb Alto Sax

101

mf

109

127

p

TO CLARINET

2

125 CLARINET

p

(p)

F GRADUAL CRESC.

SONG OF INDIA

1st Bb Tenor Sax

By TOMMY DORSEY and RED BONE
Arranged by JEFF HEST

$\text{♩} = 192-200$

4

5

p

ff

13

p

ff

21

f GRADUAL CRESC.

p

29

37

mp SOLI

mf

45

101

109

117

SONG OF INDIA

2nd Bb Tenor Sax

By TOMMY DORSEY and RED BONE
Arranged by JEFF HEST

$\text{♩} = 192-200$

2nd Bb Tenor Sax

2nd Bb Tenor Sax

191

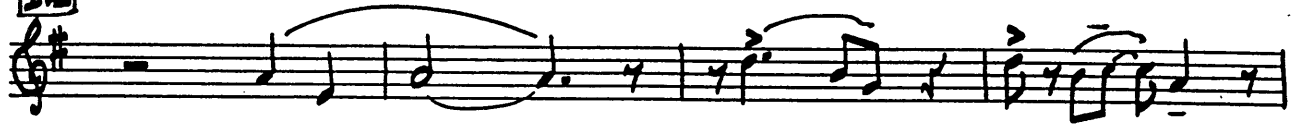

199

217

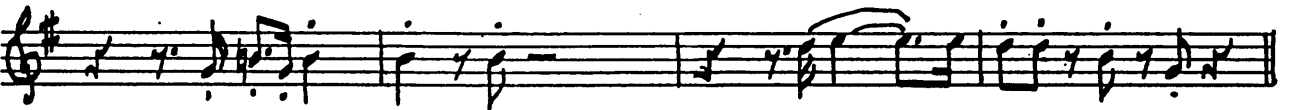

225

f GRADUAL CRESS.

SONG OF INDIA

Solo Clarinet

By TOMMY DORSEY and RED BONE
Arranged by JEFF HEST

$\text{♩} = 192-200$

Solo Clarinet

Solo Clarinet

101

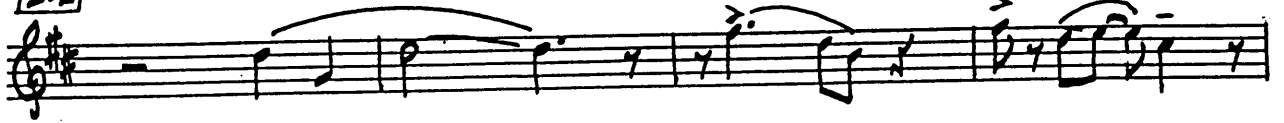

109

117

125

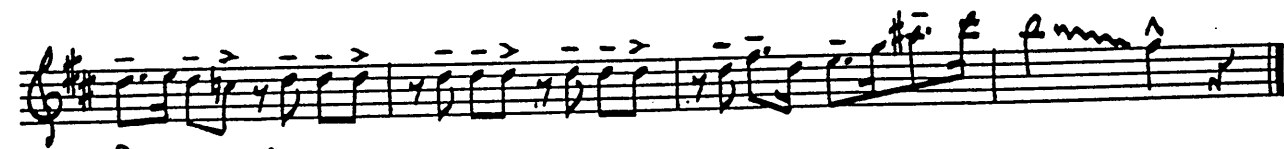

f GRADUAL CRESC.

SONG OF INDIA

1st Trumpet

By TOMMY DORSEY and RED BONE
Arranged by JEFF HEST

$\text{♩} = 192-200$

77

85

93

109

117

125

GRADUAL CRESC.

SONG OF INDIA

2nd Trumpet

By TOMMY DORSEY and RED BONE
Arranged by JEFF HEST

♩ = 192-200

2nd Trumpet

77

85

93

109

117

125

SONG OF INDIA

3rd Trumpet

By TOMMY DORSEY and RED BONE
Arranged by JEFF HEST

♩ = 192-200

77

85

93

109

117

125

SONG OF INDIA

4th Trumpet

J=192-200

SONG OF INDIA

1st Trombone

$\text{♩} = 192-200$

SONG OF INDIA

2nd Trombone

By TOMMY DORSEY and RED BONE
Arranged by JEFF HEST

f GRADUAL CRES.

SONG OF INDIA

3rd Trombone

By TOMMY DORSEY and RED BONE
Arranged by JEFF HEST

$\text{♩} = 192-200$

77

85

93

101

109

117

125

BRADUAL CRESC.

SONG OF INDIA

4th Trombone

By TOMMY DORSEY and RED BONE
Arranged by JEFF HEST

$\text{♩} = 192-200$

77

85

93

101

109

117

125

f BRADUAL CRESC.

SONG OF INDIA

Piano

By TOMMY DORSEY and RED BONE
Arranged by JEFF HEST

$\text{♩} = 192-200$

37

45

53

(4)

61

(4)

109

117

"2" FEEL

125

SONG OF INDIA

Bass

By TOMMY DORSEY and RED BONE

Arranged by JEFF HEST

$\text{♩} = 192-200$

[69] Dmb Bbm6 F6 C7b9

f F6 [77] Bbm6 Bbm6

F6 [85] F6

C9 F6 Bbm6 F6

[93] F6 F7b5 Dmb A7b9 Dmb F9 mf F7b5

Bb6 [101] Bb6 Bbm6 F6 C9

F6 F7b5 Dmb A7b9 [109] Dmb F9 F7b5

Bb6 Bbm6 F6

[117] "2nd FEEL" Fmb F6

p SUB. F6 [125] F6

F6 F F7 Bb D7 F Bb F ^

f GRADUAL CRESC.

SONG OF INDIA

Drums

♩ = 392-200 [TOM TOM SOLO]

p

5

33

p sub.

21 *1st FEEL RICKY-TICK*

(4) (8)

29

(4) (8)

37

(4) (8)

45

(4) (7)

53 *mp*

(4) (8)

61

(4) (7) Fill

69 (4) (8)

77 (4) (8)

85 (4) (7) FILL

93 (TIME) (TRUMPET SOLO) (4) (7) mf

101 (4) (8)

109 (4) (8)

117 (RICKY-TICK "2" FEEL) (4) (8) p

125 (TOM TOMS)

R.S. R.S. R.S. R.S. F BRADUAL CRESC.